



# Potomac Community Resources, Inc.

*A Catalogue of Philanthropy Charity*

**July 2007**

**Volume 13, Issue 7**

Mailing Address ONLY: 9200 Kentsdale Dr., Potomac, MD 20854  
301-365-0561, [www.pcr-inc.org](http://www.pcr-inc.org)

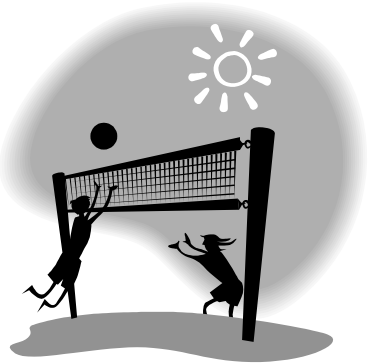

# 2007 PCR

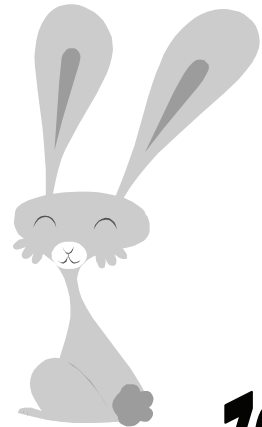

**Games**

**July 21st, 2007**

**12:00 noon - 3:00pm**

**9200 Kentsdale Dr.**

**Rain or Shine**

**See inside for more de-**

**Petting Zoo**



**FOOD**

**Live DJ**

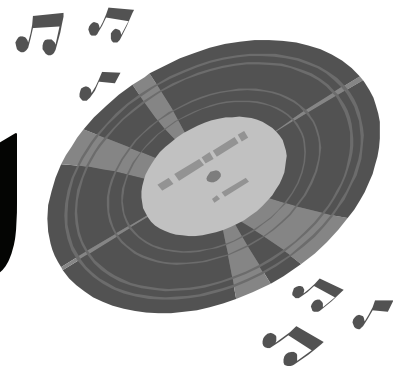

# PCR ANNUAL MEMBER/FAMILY/FRIENDS BARBEQUE

**FOOD/FUN/FRIENDS/GAMES/PRIZES/SURPRISES**

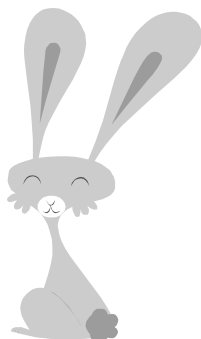

JULY 21, 2007

OUR LADY OF MERCY PARISH  
9200 KENTSDALE DRIVE  
POTOMAC, MD 20854

NOON-3 PM

SUGGESTED DONATION:  
\$5 per person (not required)



**PCR members, families, volunteers, staff, and community friends, please join us.**  
*No PCR staff care will be provided at this event.*

**RSVP by July 13 to be entered in a “very special raffle drawing,” one per every Attendee. So we can plan for food and supplies, please return the attached form no later than July 13, 2007.**

NAME (S):

DETACH & RETURN

ADDRESS:

PHONE:

EMAIL:

AMOUNT ENCLOSED: (cash or check, payable to PCR) \$ \_\_\_\_\_

Additional contributions will be used to sponsor those who cannot afford the price of admission and to subsidize the event. All contributions received by July 13 will be acknowledged at the event and in the PCR Newsletter print and website editions unless otherwise requested.

I would like to make an additional contribution of: \$ \_\_\_\_\_

I cannot attend but would like to make a contribution of: \$ \_\_\_\_\_

Total \$ \_\_\_\_\_

Return your payment to PCR, 9200 Kentsdale Drive, Potomac, MD 20854

Thank you and we look forward to seeing you on July, 21<sup>st</sup>.

## **From Joe Feakes, Development Director**

We are pleased to inform you that PCR has been accepted as a participant in the 2007 Combined Federal Campaign of the National Capital Area. This will allow PCR to be listed as an approved charity when the campaign begins September 28<sup>th</sup>. If you are a Federal Government employee, we ask for your support.

If you have any family members or friends who are Federal Government employees, please ask that they consider PCR when they make their payroll deduction decisions. Our CFC number is **95292**.

We are very excited about this opportunity. It provides us with another source of funding to maintain the highest quality programs for our members. As always, we sincerely appreciate all that you do for PCR and our members.

**REMEMBER, DESIGNATE #95292!!**

## **InfoShare**

For parents of children with Autism: There is an online survey on public school preparation for employment of children with autism. Please visit the site below; the survey is quick and easy.

[www.surveymonkey.com/s.asp?u=284633401755](http://www.surveymonkey.com/s.asp?u=284633401755)

## **PCR WOULD LIKE TO THANK.....**

PCR is very grateful to the following organizations for their support:

The Montgomery County Councils of The Knights of Columbus awarded a \$1,465 grant for the purchase of musical instruments for several of our programs.

The Carl M. Freeman Foundation awarded a \$1,500 grant to support the Men's and Women's Discussion Groups.

If you know of any foundation or organization that might be interested in information about PCR, please let us know.

Thanks to everyone for all you do for PCR.

## **PROGRAM DATE CHANGE**

**The PCR Men's Group will not meet on July 11th, 2007.**

## **Montgomery County Road Runners/Best Foot Forward**

Plans are underway for Montgomery County Road Runners Best Foot Forward 5K Walking and Running programs. Orientation will take place Tuesday, July 24, 2007, at Gaithersburg High School. The "graduation" Rockville 5/10K race will take place Sunday, November 4, 2007. Additional information and registration procedures will be available June 1, 2007 on the Montgomery County Road Runners Club website -

**<http://www.mcrrc.org>**

## **PCR, Inc.**

Mailing Address ONLY:  
9200 Kentsdale Dr.  
Potomac, MD 20854  
301-365-0561  
info@pcr-inc.org

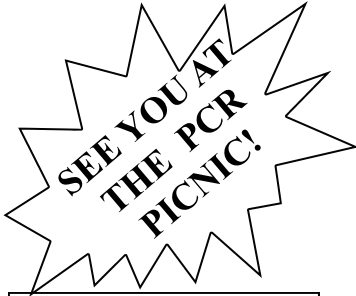

**PLEASE**  
**REMEMBER:**  
PCR Spring Programs  
end July 31st  
(EXCEPT RESPITE)

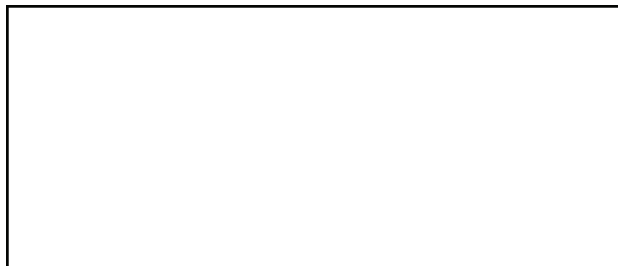

## **JULY PROGRAM SKIP DATES**

Chorus: 7/19  
Men's Group: 7/4 & 7/11  
Movin' Along I & II: 7/4  
Movin' Along III: 7/3 & 7/31  
NoteAbles I & II: 7/5  
NoteAbles III & IV: 7/16  
Sing-A-Long: 7/19  
Sports: 7/1

## **REMEMBER THE DATE!**

First Wednesday Art: 7/11  
Phabulous Photographers: 7/3  
Studio 3F: 7/20  
Tricia Sullivan Respite I: 7/1 & 7/15  
Tricia Sullivan Respite II: 7/8